

# Patient report

Bio-Rad                      DATE: 12/10/2019  
D-10                         TIME: 10:14 AM  
S/N: #DJ4I016123        Software version: 4.30-2  
Sample ID:                 10510388  
Injection date             12/10/2019 09:53 AM  
Injection #: 21             Method: HbA1c  
Rack #: ---                 Rack position: 1

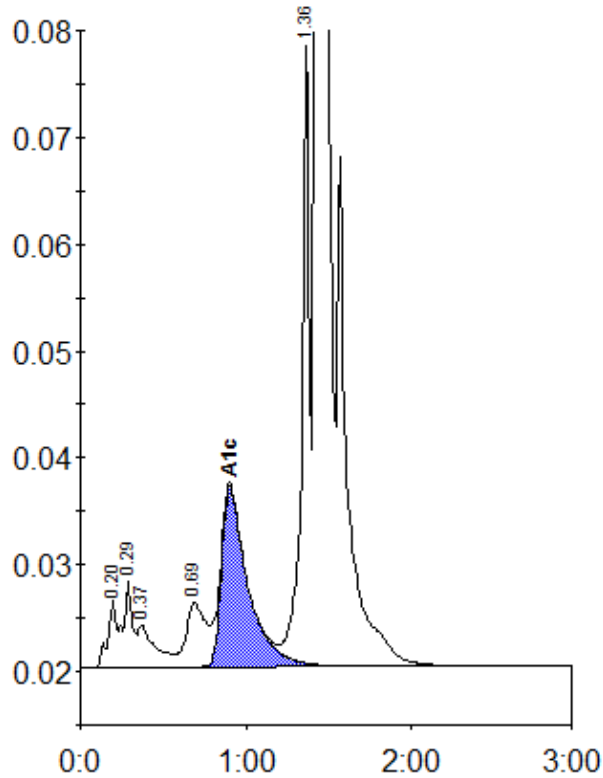

Peak table - ID: 10510388

Peak	R.time	Height	Area	Area %
A1a	0.20	6346	22036	0.8
A1b	0.29	8021	31652	1.2
Unknown	0.37	3939	28883	1.1
LA1c/CHb-1	0.69	6008	49890	1.9
A1c	0.90	16895	186376	9.5
P3	1.36	58988	182925	6.8
A0	1.43	673071	2171529	81.2
Total Area:		2673290		

Concentration:	%
A1c	9.5